Mendip Stoves

Woodburning & Multi Fuels

WOODLAND TRUST

28338-JIMA_Mendip_Stoves_Brochure_14.2_PRO.indd 1 22/11/2019 10:15

Mendip Stoves are created and constructed with thought and care. Design and quality are key in all our stoves. Each stove is tested for ease of use and durability, our designers have maintained each stove's own individual style to complement your fireplace or hearth. This combination of form and function make Mendip stoves a great choice. Each stove is named after a place in the beautiful Mendip hills in Somerset in which we are based.

Multi Fuel Versatility

Mendip stoves are built with the express ideals of being fully multi-fuel capable, this means that the combustion chamber and indeed all parts of the stove have been designed so that they can effectively burn wood and smokeless fuels. Mendip stoves have cast iron grates and heavy duty vermiculite linings to improve combustion, Mendip stoves now feature newly designed cast iron grates and each stove is carefully designed and tested. Attention to the manufacturing detail means that we are able to offer a 5 YEAR warranty against manufacturing defect on all Mendip stoves.

Burning Wood in a Smoke Control Area

Mendip stoves are tested for use as a wood burning stove in a smoke controlled area. Please check the symbol on each page to see if your specific choice is suitable for burning wood in a smoke control area.

Build Quality and Certification

Mendip Stoves are manufactured by an established company with a history of stove production, assuring you that your stove was beautifully built by experienced craftsman using today's most cutting edge technology. Mendip stoves are manufactured to exceed British standards with demand for quality at every stage from its heavy duty steel body to the ergonomically designed door handle, every detail has been meticulously considered.

The simple to operate air supplies have been carefully considered so as not only to ensure the most efficient combustion possible but also to pass a continuous stream of air over the front glass helping to keep your view of the fire unimpeded. All Mendip stoves are CE Marked. This means that your stove has been independently tested to exacting European standards for heating efficiency, safety and emissions.

28338-JIMA_Mendip_Stoves_Brochure_14.2_PRO.indd 2 22/11/2019 10:15

Product Information

For an overview at a glance here are some symbols which give information about Mendip Stoves.

Designed to burn

The icons denote which fuel each stove is designed and tested to burn.

Gas Stove

Natural Gas and LPG appliance.

Closed Combustion

This stove is capable of burning with external air via a connection pipe.

3 flow air system

The Mendip stoves range has a 3 flow air system to provide an optimal level of combustion air where it is needed for the combustion process. This results in an especially clean and efficient combustion.

12mm Floor Plate Compatible

This stove is capable of being installed on a 12mm glass plate.

Construction

Model is manufactured from steel with a fully welded construction.

Cast Iron Door

Model fitted with Cast iron door.

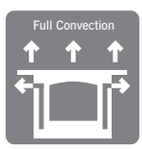

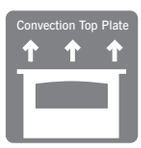

Convection stove

Mendip stoves are fitted with a convection top or full convection to give better heat distribution.

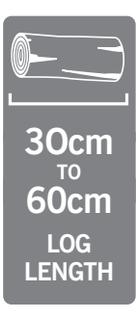

Log size

Mendip Stoves are designed for common lengths of logs 30cm to 60cm.

Air wash system

Model is fitted with an air wash system for cleaner glass.

New Low VOC Water Base Paint

Eco Design

SIA Ecodesign Ready stoves are designed to reduce PM emissions by burning wood more efficiently and completely.

Suitable for burning wood in a Smoke control area

Mendip stoves carrying the tick logo are approved for burning wood in a smoke control area. Special note should be taken to the manufacturers instructions on burning the stove in a smoke control area.

28338-JIMA_Mendip_Stoves_Brochure_14.2_PRO.indd 3 22/11/2019 10:15

Mendip Stoves

ON TOUR

New for 2020...

At Mendip Stoves
we are very lucky indeed...

Loxton, S

In celebration of this we name our stoves after
villages and towns in the Mendip Hills,

Camping on the farm...

Award Winning

please come
ar

MENDIP STOVES THIS WAY

we live and work in one of the most beautiful areas of the UK.

omerset

At the Bath and West Show

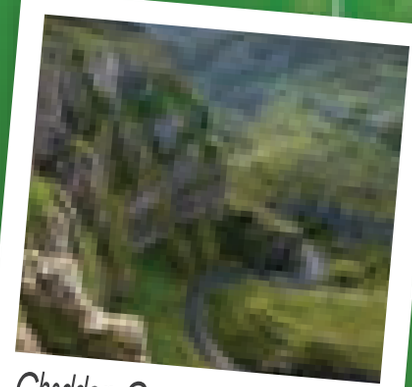

Cheddar Gorge...

We are here!

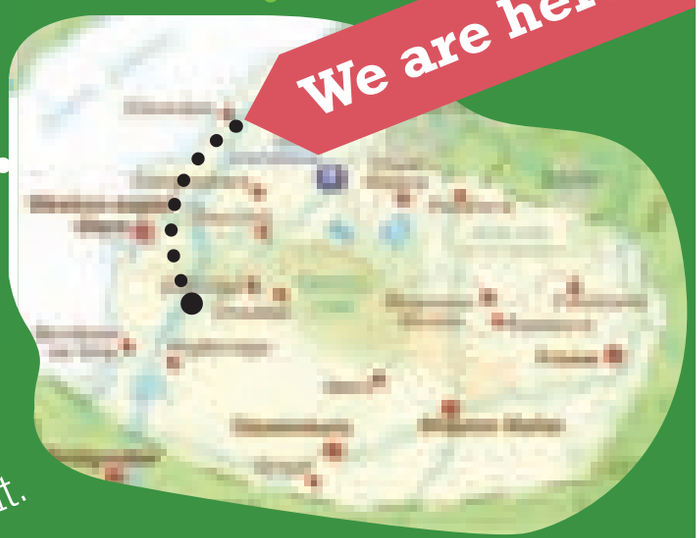

e with us on our little stove tour
nd perhaps when you are next
in the west country pay us a visit.

Design and Product innovation

Design and product innovation are essential ingredients in the development of a Mendip stove, our design of new parts is inspired by years of experience in the development of Wood and Coal stoves. We think through the product and look at ways to make it operate more effectively, for longer and burn more cleanly. This focus on our products is on-going as we strive to provide better products through design. From the first idea at drawing board stage to putting the finishing touches to the completed stove, we pride ourselves in the outstanding design of Mendip Stoves, with every stove being crafted with care. This accompanied with our aim to create a stove which can bring a touch of elegance to any room means we are constantly on the search for new technology to help us do this.

Our range has evolved over the years, but retained the timeless look which attracts many people to Mendip Stoves, and gained us the reputation of combining superior combustion techniques and efficiency with great aesthetics. Our stoves are as beautiful outside as the light they radiate from inside.

Award Winning Design

When designing a stove we consider many factors in the development process, much time, care and thought go into our designs to make them perform and look as good as is possible, so it is very gratifying to have been nominated for and won 'The best under

Woodland'. We are suitably proud.

Distinctive Products

In designing our stoves we are keen to give them a distinctive edge. We choose quality materials such as quality cast iron, steel and stainless steel to design individual stoves that have character and that work well.

Mendip stoves have developed the Ashcott stove which combines the use of steel and cast iron to produce an innovative stove.

Quality Components

All component parts are quality sourced from UK and European manufacturers. New we have introduced cast iron doors on the Loxton range and the Mendip 5 and 8 stoves. These doors give the stoves a more rustic robust feel and with cleaner lines from the moulding process the stove has increased stability. The Loxton also now features the Mendip Stoves logo.

New bespoke fitted grates have been created from solid cast iron for Churchill, Loxton, Sqabox, Woodland and Somerton models.

Closed Combustion – Air Box

Mendip Stoves have developed a new air controller which through one simple single lever seamlessly controls primary, secondary and tertiary air for the appliance. This development is not only simpler to control, but is also cool to touch when the fire is operational.

Each stove has the potential to connect to external air, so your fire only draws the combustion air it needs from outside, this makes your stove more efficient and cleaner. (Loxton, Maxi, Churchill, Sqabox, Woodland & Somerton).

28338-JIMA_Mendip_Stoves_Brochure_14.2_PRO.indd 6 22/11/2019 10:15

Mendip Stoves and The Woodland Trust

The Woodland Trust plants, protects, and restores native woodlands. We look after more than 1,000 woods across the UK, all of which are free and open to the public.

The UK is one of the least wooded countries in Europe with just four per cent native tree cover. Only half of this is ancient woodland which is hundreds of years old and can never be replaced.

Our native woods are vital habitats for much loved species like the dormouse, red squirrel and song thrush. They are beautiful places for people of all ages to relax and play. Trees purify the air we breathe and provide shelter against the harsher elements. We need them, and they need our help.

Since we were formed 40 years ago, we have planted more than 23 million native trees. We have helped save more than 400 threatened ancient woods in the past ten years alone, and are undertaking a vast restoration project to bring 9,600 hectares of damaged ancient woodland back to life.

The Woodland Trust is delighted to welcome Mendip Stoves as a partner. Mendip Stoves support will help us achieve our vision of a richly wooded UK landscape and a public that respects woodland and shares our love of trees.

Mendip Stoves will help protect our precious and fragile woodlands by promoting the use of sustainable woodland fuel helping us plant more trees - and create lasting woodland for the benefit and enjoyment of generations.

Help the Woodland Trust to plant more trees

Thousands of people and organisations have planted woods with the Trust's help over the last 40 years, could you too?

Create your own wood with MOREwoods

MOREwoods is a UK-wide scheme providing practical and some financial support for the creation of woodland. Since starting the scheme in 2008, we've helped thousands of people and communities plant over 1,100 hectares of woodland.

If you would like to see how trees can enhance your land – whether to help wildlife flourish, create a secure and cheap supply of future firewood for your Mendip stove, or simply because of your love for trees, visit our website www.woodlandtrust.org.uk to find out more.

How Mendip Stoves helps

For every Mendip stove bought Mendip Stoves contribute £10 to the Woodland Trust. Our contributions will help to plant new native trees and protect Britain's ancient woodlands.

www.woodlandtrust.org.uk

28338-JIMA_Mendip_Stoves_Brochure_14.2_PRO.indd 7 22/11/2019 10:15

WOODLAND
TRUST

SEE IT
BURNING

The Woodland

The Woodland Large

The Woodland Large Logstore

'Best Stove 2016'
Under 5 kW category
Hearth & Home Awards 2016

The Woodland Range

The Woodland stove range comprises of two models, The Woodland and Woodland Large.They form the corner stone of our support for The Woodland Trust. Woodland stoves are designed for burning wood efficiently, they are easy to use with the three-way air control system, allowing for optimum combustion while the efficient air wash system keeps the glass cleaner.

The New Eco-design ready chamber uses tertiary air to aid post combustion; so ultimately, your stove will burn more cleanly creating as much heat energy from your fuel as possible. Woodland stoves have good size fire boxes which will accept a standard 300mm cut log. The Woodland has a lovely wide viewing glass to make the fire come alive in your home, these stoves have great presence! Built with a quality steel body and cast iron door, there is now a size of Woodland stove to suit your requirement. Woodland stoves have low distance to combustible materials which will help the stove fit nicely into both timber frame and traditional constructed houses.

We are positive this stove will warm your heart too; knowing you've contributed to renewal of UK trees and woodlands brings the happiest of situations to purchasing this beautiful stove.

Features	Dimensions H x W x D	kW Output Range	Efficiency	Class Key
Cast iron door Milled stainless steel handle Cast iron grate Closed combustion Single air control	Woodland & Convector plus 615 x 570 x 340 775 x 570 x 340	4 to 7 kW	81%	
	Woodland Large 670 x 570 x 420 870 x 570 x 420	7 to 9 kW	79%	

Models

Woodland

Woodland Large

Woodland Convector Plus Logstore

Woodland Large Logstore

28338-JIMA_Mendip_Stoves_Brochure_14.2_PRO.indd 11 22/11/2019 10:15

Ashcott

Ashcott Ivory Pedestal

Ashcott Wide Catalyst Logstore

Ashcott Wide Catalyst

The Ashcott Range

The Ashcott and Ashcott wide stoves have a deeply contoured cast iron door, slim convection top plate and sculptured cast iron legs. The door has a magnetic mechanism for easier closing. The stoves compact design is a perfect blend of classic and contemporary styling. The fire is captured through the large ceramic glass window and the stove is finished with milled stainless-steel handle and air control knob.

The New Ashcott Wide has a broader stance but is narrower than the standard Ashcott, the wide model is fitted with a catalyst to minimise emissions. Ashcott's have slick moulded vermiculite lining which ensure efficient combustion. Each model is available with a pedestal (Ashcott only) and or Logstore options. Both Eco design ready models provide 4.7kW of heat and have a direct external air connection as standard.

Eco-design is a European wide programme to lower emissions, which comes into force in the UK in 2022. Setting the standard for environmentally friendly stoves.

Features	Dimensions H x W x D	kW Output Range Wood	Efficiency Wood
Cast iron door	Ashcott		
Milled stainless steel handle	STD 575 x 424 x 370	4 to 7 kW	80.3%
Closed combustion	LOG 800 x 424 x 370	4 to 7 kW	80.3%
Single air control	PED 750 x 424 x 370	4 to 7 kW	80.3%
Magnetic door sealing			
	Ashcott Wide		
	STD 597 x 619 x 304	4 to 7 kW	75%
	LOG 850 x 619 x 304	4 to 7 kW	75%

Class Key

Models

Ashcott & Ivory

Ashcott Pedestal

Ashcott Logstore

Ashcott Wide

Ashcott Wide Logstore

28338-JIMA_Mendip_Stoves_Brochure_14.2_PRO.indd 15 22/11/2019 10:15

Ashcott Gas Logstore

Ashcott Gas

Ashcott Gas

Ashcott Gas

Stylishly styled to fit equally well in either contemporary or traditional settings alike, the Ashcott Gas stove has a cast iron door and top plate. For increased presence, logstore models are mounted on a matching raised log store base that can be used to house chopped logs to add to the woodburning aesthetic. Creating breath-taking flame visuals, Ashcott Gas stoves feature a highly realistic log bed.

Designed with the very latest twin burner gas fire technology, these sophisticated and economical fanned convection stoves provide ample controllable heat from 1.5kW up to 6.5kW. For greater convenience, these stylish stoves have a Programmable Thermostatic handset which allows you to pre-set the stove to provide heat at selected times or temperatures. Natural Gas and LPG models available.

Features	Dimensions H x W x D	kW Output Range GAS	Efficiency GAS	Class Key
Programmable Handset Dual Burner Convection Fan Cast Iron Door Closed Combustion	STD 580 x 424 x 370 LOG 800 x 424 x 370	1.5 to 6.5 kW	83%	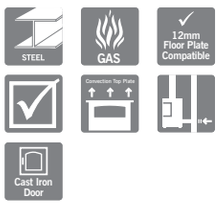

Models

Ashcott Gas

Ashcott GAS Logstore

28338-JIMA_Mendip_Stoves_Brochure_14.2_PRO.indd 17 22/11/2019 10:15

Christon 550

28338-JIMA_Mendip_Stoves_Brochure_14.2_PRO.indd 18 22/11/2019 10:15

Christon 750 Logstore

Christon 550 Logstore

Christon 750 Logstore with Wooden Top Side Table

Christon 750 Logstore with Steel Top Side Table

The Christon Freestanding Range

The Christon 550 and 750 are a modern modular stove design; each stove features a large glossy glass front which emphasises the wood fire within. The Christon stove range is a full convector and it is ideal for a modern environment. Christon 550 and 750 have their own specifically designed logstore and side bench options.

The glass door has a multipoint locking point mechanism for secure closing. The Christons' combine cutting edge combustion technology with advanced firebox designed to burn wood so cleanly that emissions are lowered to minimal levels ensuring compliance with future Ecodesign emission standards.

Features	Dimensions H x W x D	kW Output Range Wood	Efficiency Wood	Class Key
Glass fronted door Multi-point door locking Closed Combustion Singular air control Full convector model	Freestanding 550 x 550 x 360 550 x 750 x 360 Logstore 800 x 550 x 360 800 x 750 x 360	4 to 7 kW 6 to 9 kW	78.4% 77.8%	

Models

Christon 550

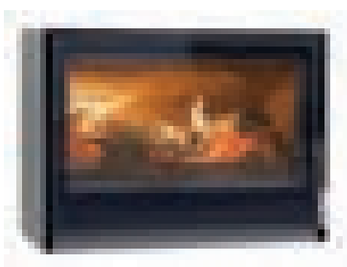

Christon 750

28338-JIMA_Mendip_Stoves_Brochure_14.2_PRO.indd 21 22/11/2019 10:16

28338-JIMA_Mendip_Stoves_Brochure_14.2_PRO.indd 22 22/11/2019 10:16

Loxton 5 Enamel

Loxton 5

Loxton 10

The Loxton Range

The clean lines of the Loxton cast iron door and large glass window open the fire box to the room. The easy to operate single air control make adjustment simple and the latest three-flow clean burn air system allows for a more complete combustion. The Loxton is available in a large range of outputs from 3.2 to 10kW, so you can easily match the output to your room. The Loxton has been built with efficiency in mind, its construction incorporates many of the latest combustion techniques to ensure that your stove burns wood and registered smokeless fuels efficiently and cleanly. Its pre-heated secondary air wash not only washes over the glass to help keep it clean and free of deposits but also feeds air directly into the heart of the fire. Its tertiary air aids post combustion of flue gases so your stove burns cleanly and uses as much energy from your fuel as possible.

Features	Dimensions H x W x D	kW Output Range	Efficiency
Cast iron door	525 x 380 x 320	3 to 6 kW	81.3%
Cast iron grates	606 x 510 x 320	4 to 9 kW	81%
Closed combustion	665 x 510 x 410	6 to 9 kW	79.3%
Single air control	665 x 710 x 410	7 to 11 kW	80.9%
Milled stainless steel handle			

Class Key

Models

Loxton 3

Loxton 5

Loxton 8

Loxton 10

28338-JIMA_Mendip_Stoves_Brochure_14.2_PRO.indd 25 22/11/2019 10:16

WOODLAND TRUST

Loxton 8 Logstore

Loxton Logstores

The Loxton logstore model has a robust cast iron door, the logstore adds height and physical presence to the stove and makes it ideal for a freestanding position. The logstore version mirrors the freestanding Loxton model ranges in terms of contemporary design, styling and build quality, but also offers ideal log storage. The Loxton has been built with efficiency in mind; its construction incorporates many of the latest techniques to ensure that your stove burns wood and smokeless fuels efficiently and cleanly. Its pre-heated secondary air wash not only washes over the glass to help keep it clean and free of deposits but also feeds air directly into the heart of the fire. With these features, the Loxton logstore is a stunning stove ideal as a centre piece stove or placed simply in a large fireplace. Logstore models are available in three models from 5kW to 10kW.

Features	Dimensions H x W x D	kW Output Range	Efficiency	Class Key
Cast iron door	760 x 510 x 320	4 to 7 kW	81%	
Cast iron grates	865 x 510 x 410	6 to 9 kW	79.3%	
Closed combustion	865 x 710 x 410	7 to 11 kW	80.9%	
Single air control				
Open log store				
Polished steel handle				

Models

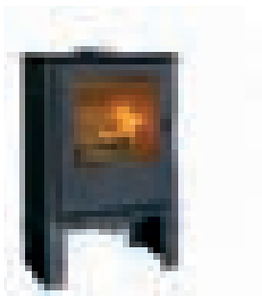

Loxton 5 Logstore

Loxton 8 Logstore

Loxton 10 Logstore

28338-JIMA_Mendip_Stoves_Brochure_14.2_PRO.indd 27 22/11/2019 10:16

Churchill 5

The Churchill Range

The Churchill exudes contemporary style, the stove has a softly curving glass door and easy open chromium handle which adds sophistication to the Churchill stove. The Churchill radiant model range is available in a choice of outputs, from 5 to 10 kW, so you can be sure that you will be getting the correctly sized stove that looks stylish and has the latest technology incorporated for your room. Control of your stove is easy with the unique Universal air controlling system from Mendip, combustion air is adjusted with a single cool touch lever which precisely directs combustion air and enables better efficiency and more complete combustion of the wood fuel.

Churchill models are designed with an external air connection which allows combustion air to come from outside and not from the room. Another example of clever thinking from Mendip.

Features	Dimensions H x W x D	kW Output Range	Efficiency	Class Key
Curved door	606 x 510 x 380	4 to 7 kW	81%	
Cast iron grates	665 x 510 x 460	6 to 9 kW	79.3%	
Air cooled handle	665 x 710 x 480	7 to 11 kW	80.9%	
Closed combustion				
Single air control				

Models

Churchill 5

Churchill 8

Churchill 10

28338-JIMA_Mendip_Stoves_Brochure_14.2_PRO.indd 29 22/11/2019 10:16

Churchill 10 Convection on Table Stand

Churchill 8 Convection Logstore

Churchill 5 Logstore

Churchill Convection Range

Churchill convection stoves have gently curved side panels to give a distinctively different look. Convection stove panels provide improved heat distribution by transferring heat to the room more effectively and efficiently than a radiant counterpart. The distance to combustible materials is lower than in a standard radiant stove, and therefore are more suited to timber framed buildings and open plan areas.

The Churchill Convection Logstore is a stylish tall contemporary stove range with outputs from 5kW to 10kW. These efficient stoves utilise the very latest combustion technology with an effective air wash and tertiary ports to aid secondary combustion. The raised fire chamber enables easy reloading of your stove and an excellent view of the fire from your living room chair. The store area below the fire box is suitable for storing your days' fuel thus giving added convenience to the daily task of restocking wood. The simple but sophisticated single air control system is designed to seamlessly mix primary, secondary and tertiary air to give the best possible combustion. Churchill models are design with an external air connection allowing combustion air to come from outside.

Features	Dimensions H x W x D	kW Output Range	Efficiency
Curved door	606 x 575 x 380 convection	4 to 7 kW	81%
Cast iron grates	665 x 583 x 473 convection	6 to 9 kW	79.3%
Air cooled handle	665 x 759 x 480 convection	7 to 11 kW	80.9%
Closed combustion			
Single air control	800 x 575 x 380 convection	4 to 7 kW	81%
Convection Stove	1011 x 583 x 473 convection	6 to 9 kW	79.3%
	1052 x 759 x 480 convection	7 to 11 kW	80.9%

Class Key

Models

Churchill 5 Convection

Churchill 8 Convection

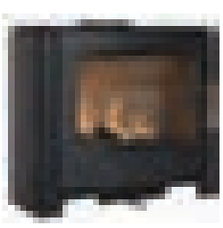

Churchill 10 Convection

Churchill 5 Convection Logstore

Churchill 8 Convection Logstore

Churchill 10 Convection Logstore

28338-JIMA_Mendip_Stoves_Brochure_14.2_PRO.indd 33 22/11/2019 10:16

Woodland Double Sided Catalyst

WOODLAND TRUST

Churchill 8 Double Sided

Loxton 8 Double Sided

Loxton 8 DS Logstore

Churchill 8 DS Logstore

Double Sided Range

Mendip Stoves double sided stove range incorporates 3 models, The Woodland, The Loxton 8 and sophisticated Churchill 8. These stoves, which are a fantastic feature for any room and are available in our standard and logstore models. The added height of the logstore models enables easier reloading as well providing useful storage area below the stove chamber. All models have two opening doors so reloading can occur from either side of the stove. Double sided stoves are ideal for an open plan rooms, or to heat two smaller rooms from one appliance. The Loxton and Woodland models have cast iron doors whereas the Churchill has contemporary curved doors and glass which adds to its modern aesthetic look.The Woodland double sided woodburning stove is fitted with a high tech catalyst keeping the stove burning cleanly and efficiently. All three models have a cast iron grates and impressive combustion technology, as well as the single air control lever for optimal operation. All models come as standard as closed combustion capable as well as an airwash system which runs on both doors, making sure their captivating fire view can be enjoyed by everyone.

Features	Dimensions H x W x D	kW Output Range	Efficiency	Class Key
Cast iron grate Closed combustion Single air controller **Loxton:** Cast iron door and handle **Churchill:** Steel door, Chromed air cooled handle **Woodland:** Cast iron door, Stainless milled handle	Loxton 8 DS 660 x 510 x 520 8 DS LS 965 x 510 x 520 Churchill 8 DS 660 x 510 x 650 8 DS LS 965 x 510 x 650 Woodland DS 620 x 570 x 430 DS LS 820 x 570 x 430	6 to 10 kW	Loxton & Churchill 77.3% Woodland 76%	

Models

Woodland DS CAT

Loxton 8 DS

Churchill 8 DS

Woodland DS CAT Logstore

Loxton 8 DS Logstore

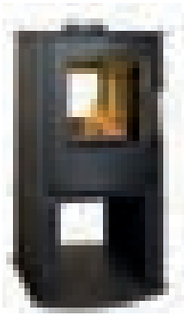

Churchill 8 DS Logstore

* Only Woodland Model is SIA Eco -Design

28338-JIMA_Mendip_Stoves_Brochure_14.2_PRO.indd 37 22/11/2019 10:16

Somerton II Side Glass

28338-JIMA_Mendip_Stoves_Brochure_14.2_PRO.indd 38 22/11/2019 10:16

Somerton II Side Glass

The thoughtfully designed Somerton II side glass stove has a host of visual features that enhance your enjoyment of burning wood. The tall, rounded airwashed glass and large full length polished side glass panels enable you to enjoy the flames from a wider angle. The quality finish of this anthracite painted stove is completed with stainless steel polished log door trim, and an elegantly formed one-piece stainless steel handle.

The Somerton II has design and quality at its core. The air control lever and door operation handle have been designed to be cool to touch when in use. Somerton stoves feature the innovative universal air control system, which, with movement of a single lever allows control of all three air supplies into the modern insulated combustion chamber. Internally, the chamber has bespoke cast iron grates and a large ash pan which allow for extended emptying intervals.

Features	Dimensions H x W x D	kW Output Range Wood	Efficiency Wood	Class Key
Convection stove Full glass side panels Multi-point door closure Stainless single formed handle Cool touch handle Cast iron grate	1100 x 495 x 460	5 to 8 kW	75.3%	

Models

Right View

Somerton II

Left view

28338-JIMA_Mendip_Stoves_Brochure_14.2_PRO.indd 39 22/11/2019 10:16

WOODLAND
TRUST

Christon 400

Christon Inset 400

The Christon 400 is a compact inset stove, the smallest in Christon range, it has been especially designed to fit in a standard British fireplace with the fireback removed. This compact stove well thought though and is not small on features, it has high efficiency chamber and external air capability which make it perfect for both new build and refurbishment applications.

To finish the look the Christon 400 is available with either a 4 sided or 3 sided frame to suit the installation. Installation can be achieved with the minimum of disruption to your home.

The Christon has a cast iron riddling grate system, stainless steel milled handle and stainless control handles to complete the modern look.

Features	Dimensions H x W x D		kW Output Range	Efficiency	Class Key
Quality steel construction Large glass area Convector box 3 or 4 sided frames Fit fireplace 22” (560mm) h x 16” (405mm) w	Front 4-sided 3 sided Box	H x W 626 x 482 590 x 482 H x W x D 554 x 392 x 345	3.5 to 6 kW	76%	

Models

Christon 400

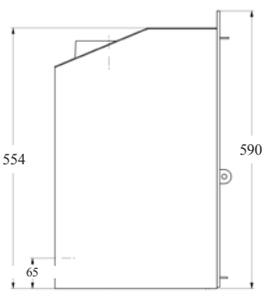

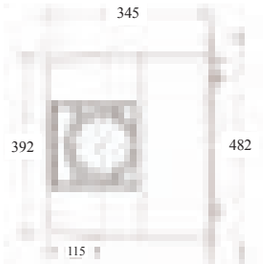

28338-JIMA_Mendip_Stoves_Brochure_14.2_PRO.indd 41 22/11/2019 10:16

WOODLAND
TRUST
Christon Inset 550

Christon Inset 550

Inset stoves give a different vision for a wood stove, a flush built in product ideal for the more minimalist rooms. Christon wood inset fires have simple classic lines with a large window allowing the fire to show through. The well-constructed box within a box design allows good convection air flow around the firebox and into the room. The large ceramic glass window emits ample radiant heat.

The Christon inset range is manufactured in steel plate; it has a fully insulated chamber and is designed to burn wood efficiently. This stove fits comfortably in most environments providing ample heat. The clean smooth looks of the front of a Christon stove are complimented by a choice of a 3 or 4 sided frames allowing the stove to be fitted on a hearth or set higher in a flush wall application.

Features	Dimensions H x W x D	kW Output Range Wood	Efficiency Wood	Class Key
Glass fronted door Multi-point door locking Closed Combustion Singular air control Full convector model	550 x 550 x 360	4 to 7 kW	77.8%	

Models

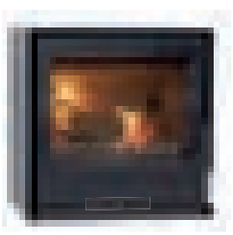

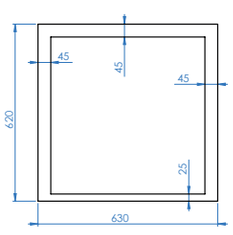

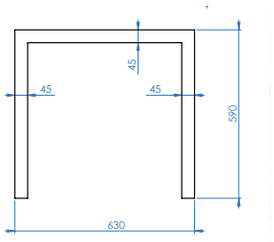

Christon Inset 550

28338-JIMA_Mendip_Stoves_Brochure_14.2_PRO.indd 43 22/11/2019 10:16

Christon Inset 750

28338-JIMA_Mendip_Stoves_Brochure_14.2_PRO.indd 44 22/11/2019 10:16

Christon Inset 750

The Christon 750 offers you a panoramic sensation; the view of the fire through a wide glass is breath-taking. An inset fireplace provides a romantic, welcoming atmosphere and creates unforgettable moments for you and your family.

The large insulated chamber will accommodate a log up to 60cm long and the steel constructed box within a box design provides good airflow around the fire box allowing convection heat to be distributed effectively to the room. If you are looking for a different vision and innovative design, this is the right choice for you. The clean smooth looks of the front of a Christon stove are complimented by the choice of a 3 or 4 sided frame which allows the stove to be fitted on a hearth or set up high in a flush wall application.

Features	Dimensions H x W x D	kW Output Range Wood	Efficiency Wood	Class Key
Glass fronted door Multi-point door locking Closed Combustion Singular air control Full convector model	550 x 750 x 360	6 to 9 kW	78.4%	

Models

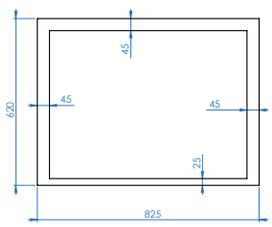

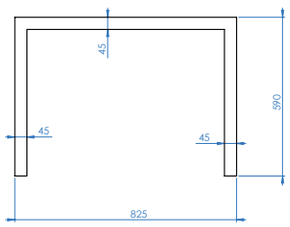

Christon Inset 750

28338-JIMA_Mendip_Stoves_Brochure_14.2_PRO.indd 45 22/11/2019 10:16

Eco Rating

Ecodesign is the European-wide programme to lower emissions. It is due to come into force in 2022. Mendip stoves have created new stoves that will meet the lower emission limits set out in the new standard now, so you can be comfortable that your new stove is one of the cleanest burning in the market today.

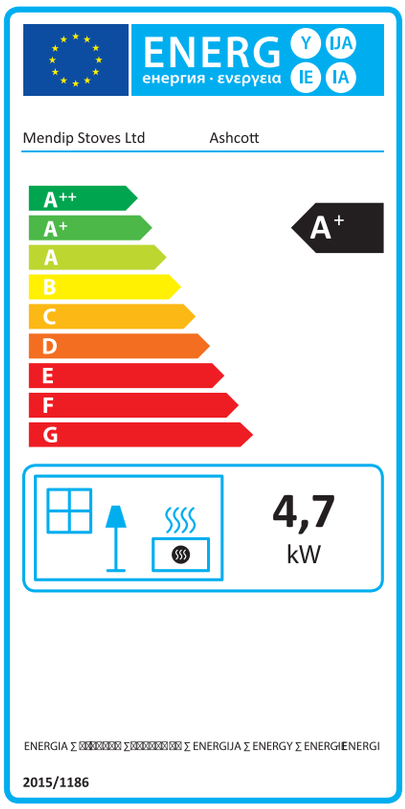

SIA Ecodesign Ready stoves are designed to reduce emissions by burning wood more efficiently and completely, with test results verified by HETAS.

All Ecodesign Ready Stoves in the Mendip Stoves range have at least 90% less particulates than an openfire.

Ecodesign Ready Stoves in the Mendip Range, burn wood more cleanly and effectively meaning you only need 1 -2 split logs an hour for a 5kW stove.

Ecodesign Ready Stoves are 60% more efficient than an open fire.

Mendip Stoves on average are 30% cleaner than the Ecodesign Standard,

28338-JIMA_Mendip_Stoves_Brochure_14.2_PRO.indd 46 22/11/2019 10:16

Accessories

We have carefully chosen a range of accessories to complement our stoves. Each chosen for their practicality and good looks.

Oxmoor 2
H: 43cm

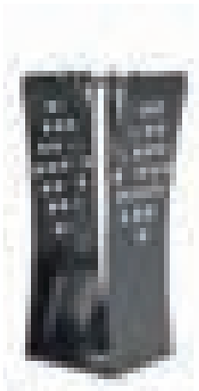

Oxmoor 3
H: 43cm

Oxmoor 4
H: 43cm

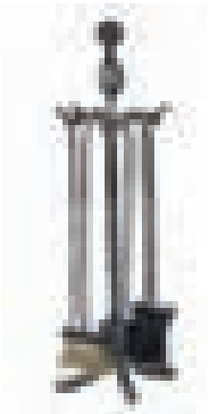

Lympsham
H: 77cm

Thorney 2
H: 62cm

Westhay 2
H: 30cm

Westhay 1
H: 42cm

Westhay 3
H: 42cm

Thorney 1
H: 58cm

Chunky Weave
H: 47cm x 43cm

Kindling Bucket
H: 18cm x 23cm

Traditional Wicker
H: 50cm x 35cm

28338-JIMA_Mendip_Stoves_Brochure_14.2_PRO.indd 47 22/11/2019 10:16

Stove Floor Plates

Semi circle front, 12mm glass, tempered glass floor plate available in smoke glass, and clear glass.

Small Standard, 12mm glass, 20mm slate effect, tempered glass floor plate available in smoke glass, clear glass & slate effect.

Truncated, 12mm glass, 20mm, tempered glass floor plate available in smoke glass & clear glass.

Teardrop, 12mm glass, 20 slate effect,
tempered glass floor plate available in smoke glass, clear glass & slate effect.

	Semi Circle	Standard Medium	Standard Large	Truncated	Teardrop	Square	Inset
	900 x 900	800 x 850	850 x 1100	930 x 1000	1000 x 1000	900 x 900	1000 x 300
Glass smoked 12mm	●	●	●	●	●	●	●
Glass Clear 12mm	●	●	●	●	●	●	●
Slate Effect 20mm	×	●	●	×	1100 x 1100 slate effect	×	×
Steel 2mm	×	×	●	×	1100 x 1100 steel	×	×

28338-JIMA_Mendip_Stoves_Brochure_14.2_PRO.indd 48 22/11/2019 10:16

Inset Specifications

Stove	Model	Distance to Combustibles (mm)	Building in Dimensions H x W x D (mm)	Distance from rear to centre of top outlet (mm)	Outlet Diameter (mm)	Inset Box Dimensions HxWxD (mm)	Weight	Total Output	Efficiency Wood = W Smokeless Fules = C	CO @ 13% O2 Wood / Coal	Energy	Particluates mg/mo^3@13%
Christon 400	Convection inset	Rear: 200 Sides: 200	560 x 400 x 350	-	125	554 x 392 x 345	75kg	W 4.6kW C 3.7kW	W 78% C 76.2%	W 0.16 C 0.17	A	19
Christon 550	Convection inset	Rear: 200 Sides: 200	570 x 570 x 380	105	125	550 x 550 x 360	90kg	W 4.8kW	W 77.8%	W 0.09	A	30
Christon 750	Convection inset	Rear: 100 Sides: 100	570 x 770 x 380	105	150	550 (FS) x 800 (LS) x 750 x 360	110kg	W 8.7kW	W 78.4%	W 0.09	A	32

Wood = W Smokeless Fuels = C

Christon Inset 400

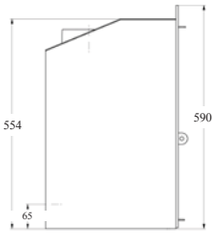

Christon Inset 550

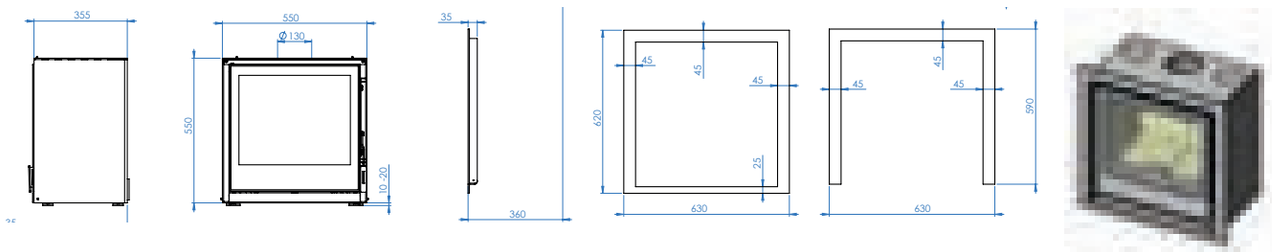

Christon Inset 750

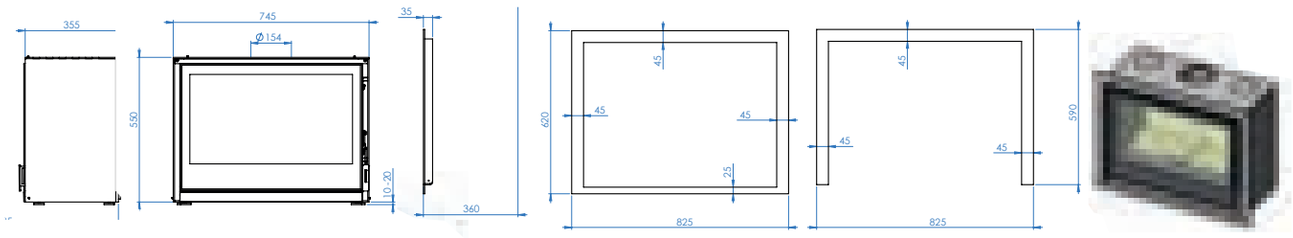

28338-JIMA_Mendip_Stoves_Brochure_14.2_PRO.indd 49 22/11/2019 10:16

Specifications

Stove	Model	Distance to combustibles (mm)	Distance from rear to centre of top outlet (mm)	Height to centre of rear outlet (mm)	Outlet diameter (mm)	Dimensions HxWxD (mm)	Weight	Total Output Wood = w Smokeless Fuels = c	Efficiency Wood = W Smokeless Fuels = C	CO @13% O2 wood / Coal	Energy	Particluates mg/mo³@13%
Ashcott	STD	Rear: 150 Sides: 400	128	455	125	575 x 424 x 370	70kg	W 4.7kW	W 80.3%	W 0.09	A+	31
	PED / LS			615/PED 665/LS		750 (PED) x 800 (LS) x 424 x 370	90kg					
Ashcott Wide	STD	Sides: 300 Rear: 50	124	460	125	597 x 619 x 304	90kg	W 4.7kW	W 75%	W 0.04	A	W 31
	LS			735		850 x 619 x 304	120kg					
The Woodland	STD	Rear: 100 Sides: 250	130	514	125	615 x 570 x 340	100kg	W 5.0kW	W 81% C 70.7%	W 0.06 C 0.17	A+	23 22
	CONV	Rear: 100 Sides: 100					103kg					
	LS	Rear: 100 Sides: 250		674		775 x 570 x 340	110kg					
	LS CONV	Rear: 100 Sides: 100					113kg					
Woodland Large	STD	Rear: 100 Sides: 150	150	560	150	665 x 570 x 425	110kg	W&C 7.5kW	W 79.3% C 80.7%	W A0.09 C 0.11	A	W 12 C 19
	LS			720		825 x 570 x 425	124kg					
Somerton Side Glass	SIDE GLASS	Rear: 100 Sides: 500	135	985	150	1100 x 495 x 460	138kg	W 7.0kW	W 75.3%	W 0.10	A	
Christon 550	STD	Rear: 200 Sides: 200	105	N/A	125	550 x 550 x 360	90kg	W 4.8kW	W 77.8%	W 0.09	A	30
	LS					800 x 550 x 360	100kg					
Christon 750	STD	Rear: 100 Sides: 100	105	N/A	150	550 x 750 x 360	110kg	W 8.7kW	W 78.4%	W 0.09	A	32
	LS					550 x 750 x 360	120kg					
Ashcott Gas Balanced flue	STD	Rear: 300 Sides: 300	124	461	100/150	580 x 424 x 370	60kg	1.5 - 6.5	83%	N/A	A+	N/A
	LS			683		800 x 424 x 370	80kg					

Wood = W Smokeless Fuels = C

28338-JIMA_Mendip_Stoves_Brochure_14.2_PRO.indd 50 22/11/2019 10:16

Specifications

Stove	Model	Distance to combustibles (mm)	Distance from rear to centre of top outlet (mm)	Height to centre of rear outlet (mm)	Outlet Diameter (mm)	Dimensions HxWxD (mm)	Weight	Total Output Wood = w Smokeless Fuels = c	Efficiency Wood = W Smokeless Fuels = C	CO @13% O2 wood / Coal	Energy	Particluates mg/mo^3@13%
Loxton 3	STD	Rear: 100 Sides: 600	135	400	125	525 x 380 x 320	60kg	W&C 4kW	W 81.4% C 80.9%	W 0.06 C 0.05	A+	25 14
	CONV	Rear: 100 Sides: 200					63kg					
Loxton 5	STD	Rear: 100 Sides: 300	130	514	125	606 x 510 x 320	71kg	W&C 5kW	W 81% C 70.1%	W 0.06 C 0.17	A+	23 22
	LS	Rear: 100 Sides: 300	130	660	125	760 x 574 x 320	82kg	W&C 5kW				
Loxton 8	STD	Rear: 100 Sides: 600	142	564	150	665 x 510 x 410	91kg	W&C 7.5kW	W 79.3% C 70.7%	W 0.09 C 0.11	A	12 16
	LS			764		865 x 510 x 410	105kg					
Loxton 10	STD	Rear: 100 Sides: 500	142	551	150	665 x 710 x 410	110kg	W&C 9.5kW	W 81% C 71.7%	W 0.09 C 0.25	A+	10 16
	LS			764		865 x 710 x 410	125kg					
Churchill 5	STD	Rear: 100 Sides: 300	130	514	125	606 x 510 x 380	71kg	W&C 5kW	W 81% C 70.1%	W 0.06 C 0.17	A+	23 22
	CONV	Rear: 100 Sides: 150				606 x 575 x 380	82kg					
	LS CONV			715		800 x 575 x 380	87kg					
Churchill 8	STD	Rear: 100 Sides: 600	142	564	150	665 x 510 x 460	91kg	W&C 7.5kW	W 79.3% C 70.7%	W 0.09 C 0.11	A	12 16
	CONV	Rear: 100 Sides: 150				665 x 583 x 473	98kg					
	LS CONV	Rear: 100 Sides: 150		764		1011 x 583 x 473	117kg					
Churchill 10	STD	Rear: 100 Sides: 500	142	564	150	665 x 710 x 480	110kg	W&C 9.5kW	W 81.0% C 71.7%	W 0.09 C 0.25	A+	10 16
	CONV	Rear: 100 Sides: 100				665 x 759 x 480	117kg					
	LS CONV	Rear: 100 Sides: 100		918		1052 x 759 x 480	122kg					
Loxton / Churchill 8 DS	STD	Side: 550	260	N/A	150	660 x 510 x 520 (L) x 650 (C)	130kg	W&C 8kW	W 77.3% C 81.9%	W 0.28 C 0.10	A	
	LS					965 x 510 x 520 (L) x 650 (C)	140kg					
Woodland DS CAT	STD	Sides: 200	215	N/A	125	620 x 570 x 430	140kg	W 8kW	W 76%	W 0.08	A	20
	LS					820 x 570 x 430	150kg					

Logstore = LS Convection = CONV

28338-JIMA_Mendip_Stoves_Brochure_14.2_PRO.indd 51 22/11/2019 10:16

Mendip Stoves
Woodburning & Multi Fuels

Mendip Stoves Ltd
Unit H1
Mendip Industrial Estate
Mendip Road
Rooksbridge
Somerset
BS26 2UG

Tel: 01934 750 500
www.mendipstoves.co.uk
info@mendipstoves.co.uk

Mendip stoves Ltd. Have a policy of continuous improvement and reserves the right to change specification without prior notice.

Eurostove

Mendip Stoves are part of the Eurostove group of companies.

Issue 14.2: Nov 2019

5 Year Extended Warranty

Mendip Stoves have an extended 5 Year Warranty when your stove is bought and installed by a registered retailer and installer (terms and conditions apply). The extended Warranty covers the steel body & door castings but does not cover damage caused by faulty operation such as overheating of the stove. The Guarantee does not cover replacement consumable parts such as glass, grates, ropes seals or firebricks.
Stoves purchased from a non-registered retailer are covered by a 12 month warranty.
For full information please consult our website.

Mendip Stoves are proud to sponsor the Woodland Trust.

WOODLAND TRUST

The Woodland Trust, Kempton Way,
Grantham, Lincolnshire NG31 6LL
The Woodland Trust is a charity registered in England and Wales no. 294344 and in Scotland no. SC038885.
A non-profit making company limited by guarantee.
Registered in England no. 1982873. The Woodland Trust logo is a registered trademark.

28338-JIMA_Mendip_Stoves_Brochure_14.2_PRO.indd 52 22/11/2019 10:16